

Henry Orwich

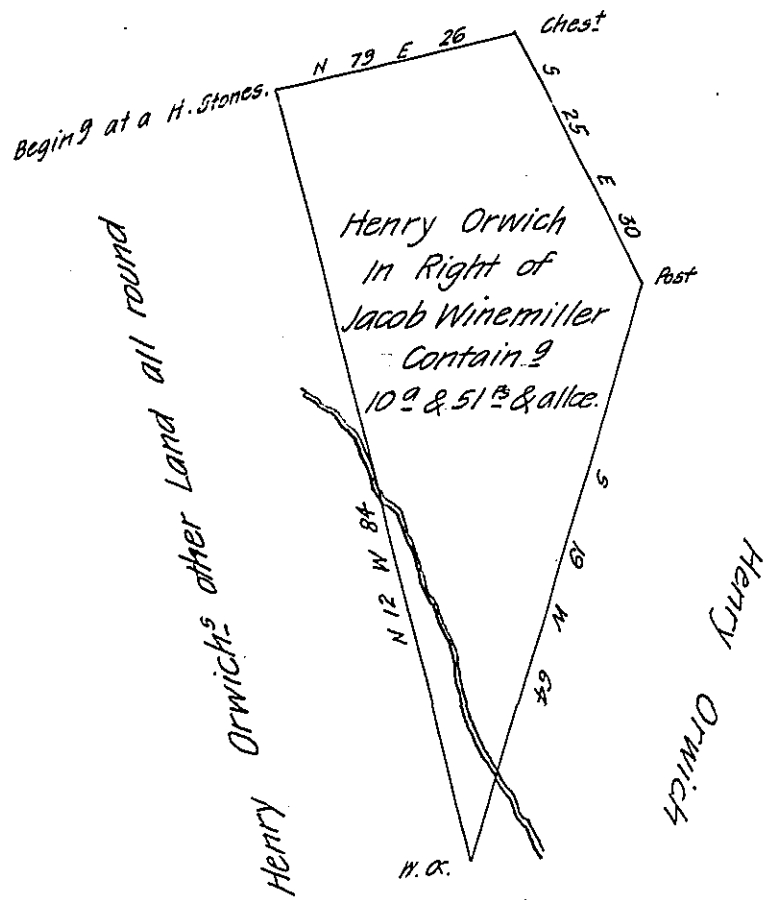

Situate in Shrewsbury Township in the County of York Containing
 ten acres and fifty one Perches and the usuall allowance of six per Cent &
 surveyed the third day of June Anno-Domini 1803 In Pursuance of a Warrant
 granted to Jacob Winemiller for 15^a bearing date the 1st day of April A.D. 1805
 And being the same which the said Jacob Winemiller conveyed to the above
 named Henry Orwich

Per

Jacob Spangler D.S.

To Samuel Cochran Esq^r

John Eichelberger D.S.

Surveyor General, Lancaster Pa.

N.B. the warrant above mentioned appears to be for Land in Hopewell instead of Shrews-
 bury Township the location of which perhaps has been done through a mistake as there is no
 person of the name of Henry Orwich in Hopewell Townsp. And Jacob Winemiller informs me that
 the land above described is the very land intended by the said Warrant

Jacob Spangler D.S.

IN TESTIMONY that the above is a copy of the original remaining on file in
 the Department of Internal Affairs of Pennsylvania, made
 conformably to an Act of Assembly approved the 16th day of
 February, 1833, I have hereunto set my Hand and caused
 the Seal of said Department to be affixed at Harrisburg,
 this fourth day of May 1908

Henry Howard
 Secretary of Internal Affairs.